

Test Report

No.SDHL2011029074FB

Date: Nov 20, 2020

Page 1 of 4

Sample Description : KLEENSCREEN SOLAR SCREEN FABRIC

As above test item and its relevant information regarding to the submission are provided and confirmed by the applicant. SGS is not liable to either the test item or its relevant information, in terms of the accuracy, suitability, reliability or/and integrity accordingly.

SGS Ref No. : SDFS2011007213FF
 Sample Receiving Date : Nov 09, 2020
 Test Performing Date : Nov 09, 2020 to Nov 20, 2020
 Test Performed : Selected test(s) as requested by applicant

Test Result Summary

No.	Test(s) Requested	Result(s)	Comments
1	CAN/ULC-S109-14-R2019 Standard method for flame tests of flame-resistant fabrics and films (Fold sample)	Refer to next page(s)	/

For further details, please refer to the following page(s)

Signed for and on behalf of
 SGS-CSTC Standards Technical Services Co., Ltd. Shunde Branch

Heather Meng
 Authorized Signatory

scan to see the report



SDHL2011029074FB



SGS-CSTC Standards Technical Services Co., Ltd.
 Shunde Branch Halalimes

Unless otherwise agreed in writing, this document is issued by the Company subject to its General Conditions of Service printed overleaf, available on request or accessible at <http://www.sgs.com/en/Terms-and-Conditions.aspx> and, for electronic format documents, subject to Terms and Conditions for Electronic Documents at <http://www.sgs.com/en/Terms-and-Conditions/Terms-e-Documents.aspx>. Attention is drawn to the limitation of liability, indemnification and jurisdiction issues defined therein. Any holder of this document is advised that information contained hereon reflects the Company's findings at the time of its intervention only and within the limits of Client's instructions, if any. The Company's sole responsibility is to its Client and this document does not exonerate parties to a transaction from exercising all their rights and obligations under the transaction documents. This document cannot be reproduced except in full, without prior written approval of the Company. Any unauthorized alteration, forgery or falsification of the content or appearance of this document is unlawful and offenders may be prosecuted to the fullest extent of the law. Unless otherwise stated the results shown in this test report refer only to the sample(s) tested and such sample(s) are retained for 30 days only.

Attention: To check the authenticity of testing / inspection report & certificate, please contact us at telephone: (86-755) 8307 1443, or email: CN.Doccheck@sgs.com
 15/F Building European Industrial Park No.1 Shunde South Road/Washa Section/Daliang Town,Shunde,Foshan,Guangdong,China 528333 t (86-757)22805888 f (86-757)22805858 www.sgs.com.cn
 中国·广东·佛山市顺德区大良街道办事处五沙顺和南路1号欧洲工业园一号楼首层 邮编: 528333 t (86-757)22805888 f (86-757)22805858 e sgs.china@sgs.com

Member of the SGS Group (SGS SA)

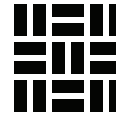

Test Report

No.SDHL2011029074FB

Date: Nov 20, 2020

Page 2 of 4

Test Conducted:

CAN/ULC-S109-14- R2019 Standard method for flame tests of flame-resistant fabrics and films, is based on the small-flame test and the large-flame test (Fold sample).

Sample Details

Materials	Fabric
Weight	438g/m ²

Sample Preparation:

	Temperature	Relative humidity	Duration
Conditioning	(20±2)°C	(50±5) %RH	12 h

Test Results:

(1) Small-flame test-Initial test

Specimen No.	Damaged Length(mm)		Flame Time of portions or residues (s)	
	Lengthwise	Widthwise	Lengthwise	Widthwise
1	62	58	0.0	0.0
2	64	59	0.0	0.0
3	67	57	0.0	0.0
4	60	63	0.0	0.0
5	62	62	0.0	0.0
Average	61		0.0	

Sub-conclusion: Pass

(2) Large-flame test-Initial test

Specimen No.	Damaged Length(mm)		Flame Time of portions or residues (s)	
	Lengthwise	Widthwise	Lengthwise	Widthwise
1	192	194	0.0	0.0
2	197	195	0.0	0.0
Average	195		0.0	

Sub-conclusion: Pass

Performance Requirements:

Small-flame test

- Portions or residues of the material which break or drip from the test specimens shall not continue to flame for more than 2 s on the floor of the test cabinet.
- The vertical spread of flame and afterglow (smouldering combustion) on the material as indicated by the damaged length shall not exceed the values indicated in Table 1.



SGS CSTC (Shunde) Technical Services Co., Ltd.
Shunde Branch Haliomes

Unless otherwise agreed in writing, this document is issued by the Company subject to its General Conditions of Service printed overleaf, available on request or accessible at <http://www.sgs.com/en/Terms-and-Conditions.aspx> and, for electronic format documents, subject to Terms and Conditions for Electronic Documents at <http://www.sgs.com/en/Terms-and-Conditions/Terms-e-Documents.aspx>. Attention is drawn to the limitation of liability, indemnification and jurisdiction issues defined therein. Any holder of this document is advised that information contained hereon reflects the Company's findings at the time of its intervention only and within the limits of Client's instructions, if any. The Company's sole responsibility is to its Client and this document does not exonerate parties to a transaction from exercising all their rights and obligations under the transaction documents. This document cannot be reproduced except in full, without prior written approval of the Company. Any unauthorized alteration, forgery or falsification of the content or appearance of this document is unlawful and offenders may be prosecuted to the fullest extent of the law. Unless otherwise stated the results shown in this test report refer only to the sample(s) tested and such sample(s) are retained for 30 days only.

Attention: To check the authenticity of testing / inspection report & certificate, please contact us at telephone: (86-755) 8307 1443, or email: CN.Doccheck@sgs.com
1F, Building European Industrial Park No.1 Shunde South Road, Wusha Section, Daliang Town, Shunde, Foshan, Guangdong, China 528333 t (86-757)22805888 f (86-757)22805858 www.sgs.com.cn
中国·广东·佛山市顺德区大良街道办事处五沙顺和南路1号欧洲工业园1号厂房首层 邮编: 528333 t (86-757)22805888 f (86-757)22805858 e sgs.china@sgs.com

Member of the SGS Group (SGS SA)

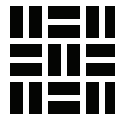

Test Report

No.SDHL2011029074FB

Date: Nov 20, 2020

Page 3 of 4

Large-flame test

- a) Portions or residues of the material which break or drip from the test specimens shall not continue to flame for more than 2 s on the floor beneath the test enclosure.
- b) The surface spread of flame in folded specimens shall not exceed 635 mm above the tip of the test flame, but the afterglow may spread in the folds. This surface spread shall be measured as the distance from the tip of the test flame to a horizontal line above which all material is sound and in apparently original condition, except for possible smoke deposits.
- c) The vertical spread of flame and afterglow (smouldering combustion) in single-sheet specimens, as indicated by the damaged length above the tip of the test flame, shall not exceed 250 mm. The damaged length is the vertical distance from the tip of the test flame to a horizontal line above which all material is sound and in apparently original condition, except for possible smoke deposits.

Table 1
Damage length

Maximum Average Damaged Length (10 Specimens), mm	Maximum Damaged Length for Any Specimen, mm
165	190

Conclusion: PASS. The submitted sample, without being subject to cleaning and weathering conditions, complied with the performance requirement of CAN/ULC-S109-14- R2019.



Unless otherwise agreed in writing, this document is issued by the Company subject to its General Conditions of Service printed overleaf, available on request or accessible at <http://www.sgs.com/en/Terms-and-Conditions.aspx> and, for electronic format documents, subject to Terms and Conditions for Electronic Documents at <http://www.sgs.com/en/Terms-and-Conditions/Terms-e-Documents.aspx>. Attention is drawn to the limitation of liability, indemnification and jurisdiction issues defined therein. Any holder of this document is advised that information contained hereon reflects the Company's findings at the time of its intervention only and within the limits of Client's instructions, if any. The Company's sole responsibility is to its Client and this document does not exonerate parties to a transaction from exercising all their rights and obligations under the transaction documents. This document cannot be reproduced except in full, without prior written approval of the Company. Any unauthorized alteration, forgery or falsification of the content or appearance of this document is unlawful and offenders may be prosecuted to the fullest extent of the law. Unless otherwise stated the results shown in this test report refer only to the sample(s) tested and such sample(s) are retained for 30 days only.

Attention: To check the authenticity of testing / inspection report & certificate, please contact us at telephone: (86-755) 8307 1443, or email: CN.Doccheck@sgs.com

1F, Building European Industrial Park No.1 Shunde South Road, Wusha Section, Daliang Town, Shunde, Foshan, Guangdong, China 528333 t (86-757)22805888 f (86-757)22805858 www.sgs.com.cn
 中国·广东·佛山市顺德区大良街道办事处五沙顺和南路1号欧洲工业园1号厂房首层 邮编: 528333 t (86-757)22805888 f (86-757)22805858 e sgs.china@sgs.com

Member of the SGS Group (SGS SA)

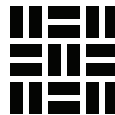

Test Report

No.SDHL2011029074FB

Date: Nov 20, 2020

Page 4 of 4

Photo Appendix:

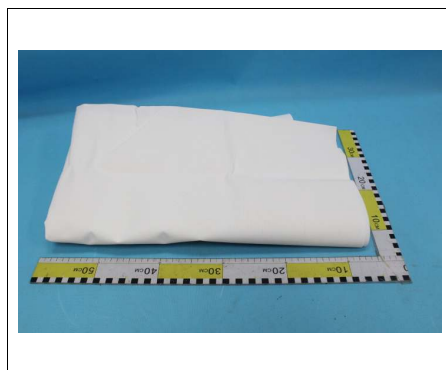

End of Report



SGS-CSTC (Singapore) Technical Services Co., Ltd.
Shunde Branch Halalimes

Unless otherwise agreed in writing, this document is issued by the Company subject to its General Conditions of Service printed overleaf, available on request or accessible at <http://www.sgs.com/en/Terms-and-Conditions.aspx> and, for electronic format documents, subject to Terms and Conditions for Electronic Documents at <http://www.sgs.com/en/Terms-and-Conditions/Terms-e-Documents.aspx>. Attention is drawn to the limitation of liability, indemnification and jurisdiction issues defined therein. Any holder of this document is advised that information contained hereon reflects the Company's findings at the time of its intervention only and within the limits of Client's instructions, if any. The Company's sole responsibility is to its Client and this document does not exonerate parties to a transaction from exercising all their rights and obligations under the transaction documents. This document cannot be reproduced except in full, without prior written approval of the Company. Any unauthorized alteration, forgery or falsification of the content or appearance of this document is unlawful and offenders may be prosecuted to the fullest extent of the law. Unless otherwise stated the results shown in this test report refer only to the sample(s) tested and such sample(s) are retained for 30 days only.

Attention: To check the authenticity of testing / inspection report & certificate, please contact us at telephone: (86-755) 8307 1443, or email: CN.Doccheck@sgs.com
1F Building European Industrial Park No.1 Shunde South Road/Wusha Section/Daliang Town/Shunde/Foshan/Guangdong/China 528333 t (86-757)22805888 f (86-757)22805858 www.sgs.com.cn
中国·广东·佛山市顺德区大良街道办事处五沙顺和南路1号欧洲工业园一号楼首层 邮编: 528333 t (86-757)22805888 f (86-757)22805858 e sgs.china@sgs.com

Member of the SGS Group (SGS SA)